

TRAFFIC GUIDANCE SCHEME FOR EVENTS

INSTALL DATE: 9TH MARCH 2024
 INSTALL TIMES: 0900 - 2330
 QTY AND TYPE OF HVM AS PER RISK MANAGEMENT/HVM PLAN

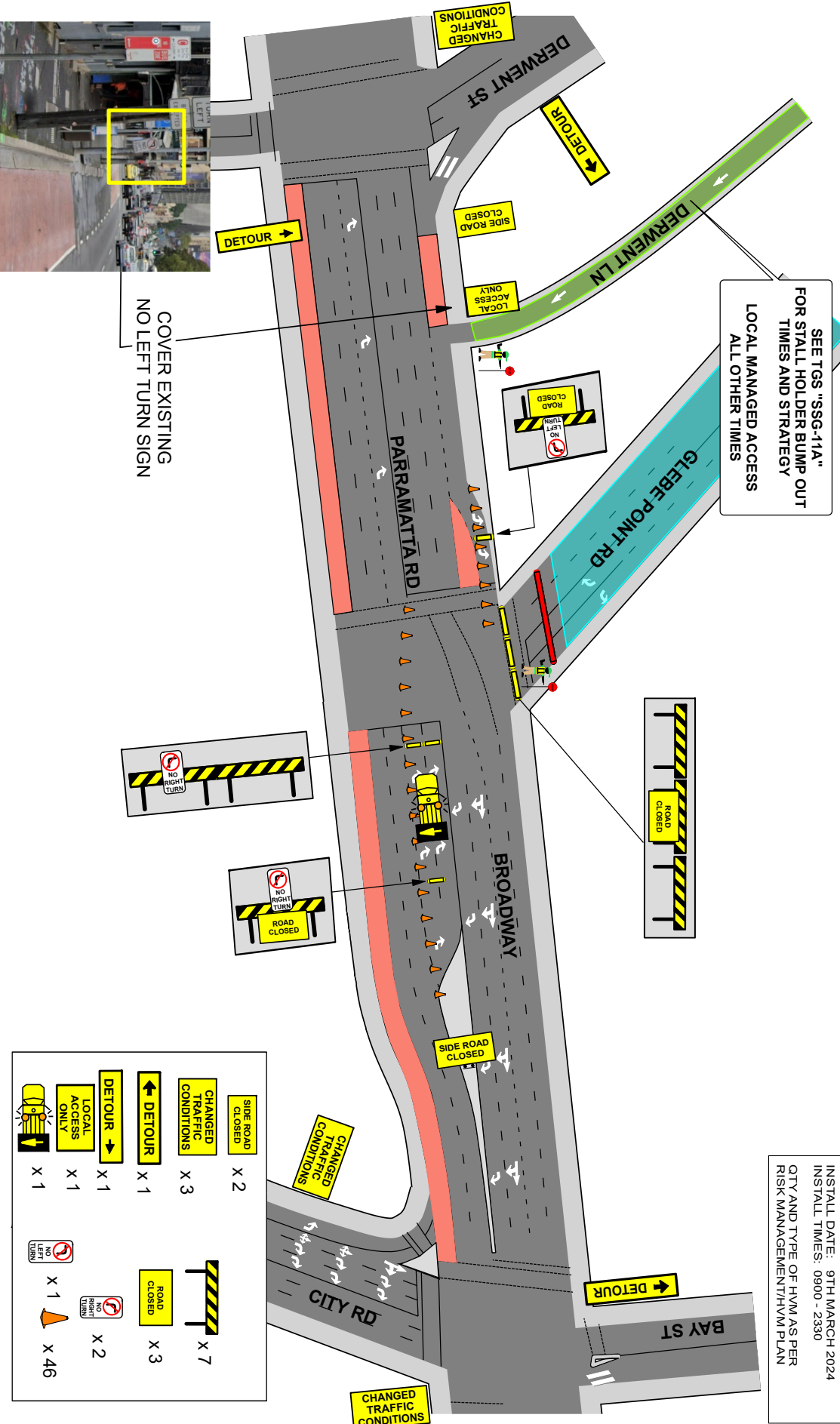

SEE TGS "SSG-11A" FOR STALL HOLDER BUMP OUT TIMES AND STRATEGY LOCAL MANAGED ACCESS ALL OTHER TIMES

COVER EXISTING NO LEFT TURN SIGN



	X 2		X 7
	X 3		X 3
	X 1		X 2
	X 1		X 1
	X 1		X 46

NOTES:
 1. THIS TRAFFIC GUIDANCE SCHEME HAS BEEN DRAWN IN ACCORDANCE WITH AS 1742.3 AND "TRAFFIC CONTROL AT WORKSITES" MANUAL, V6.1.
 2. SIGNS & DEVICES ARE TO BE PLACED IN ACCORDANCE WITH THIS TGS. MODIFICATION MAY BE MADE BY PERSONS HOLDING A NSW FINANCE AND EQUIPMENT LICENSING BOARD (FEL) LICENSE AND A NSW FINANCE AND EQUIPMENT LICENSING BOARD (FEL) LICENSE.
 3. THIS DOCUMENT IS COPYRIGHT PROPERTY OF CATO LOCATIONS PTY LTD. THIS DRAWING SHALL ONLY BE USED FOR THE PURPOSE FOR WHICH IT IS INTENDED. UNAUTHORISED USE OF THIS DRAWING IS PROHIBITED.

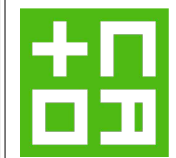

COUNCIL:		DRAWN BY:		DATE:		PROJECT:	
City of Sydney		KIERAN CATO		26/10/2023		SYDNEY STREETS	
APPROVAL REQUIRED:		AUTHORISED BY:		ORIGINAL SIZE:		CLIENT:	
LOCAL		KIERAN CATO		A4 LANDSCAPE		City of Sydney	
STATE		TCT 0040880		NTS		CONTACT:	
OTHER		TCT 0040880		Glen Woolgar		PHONE:	
						0414 733 705	
						PLAN No: SSG-1	
						VARIANT: (A)	
						TYPE: TCP	
						REV: 6.0	

TRAFFIC GUIDANCE SCHEME FOR EVENTS

INSTALL DATE: 9TH MARCH 2024
INSTALL TIMES: 0900 - 2330
QTY AND TYPE OF HVM AS PER
RISK MANAGEMENT/HVM PLAN

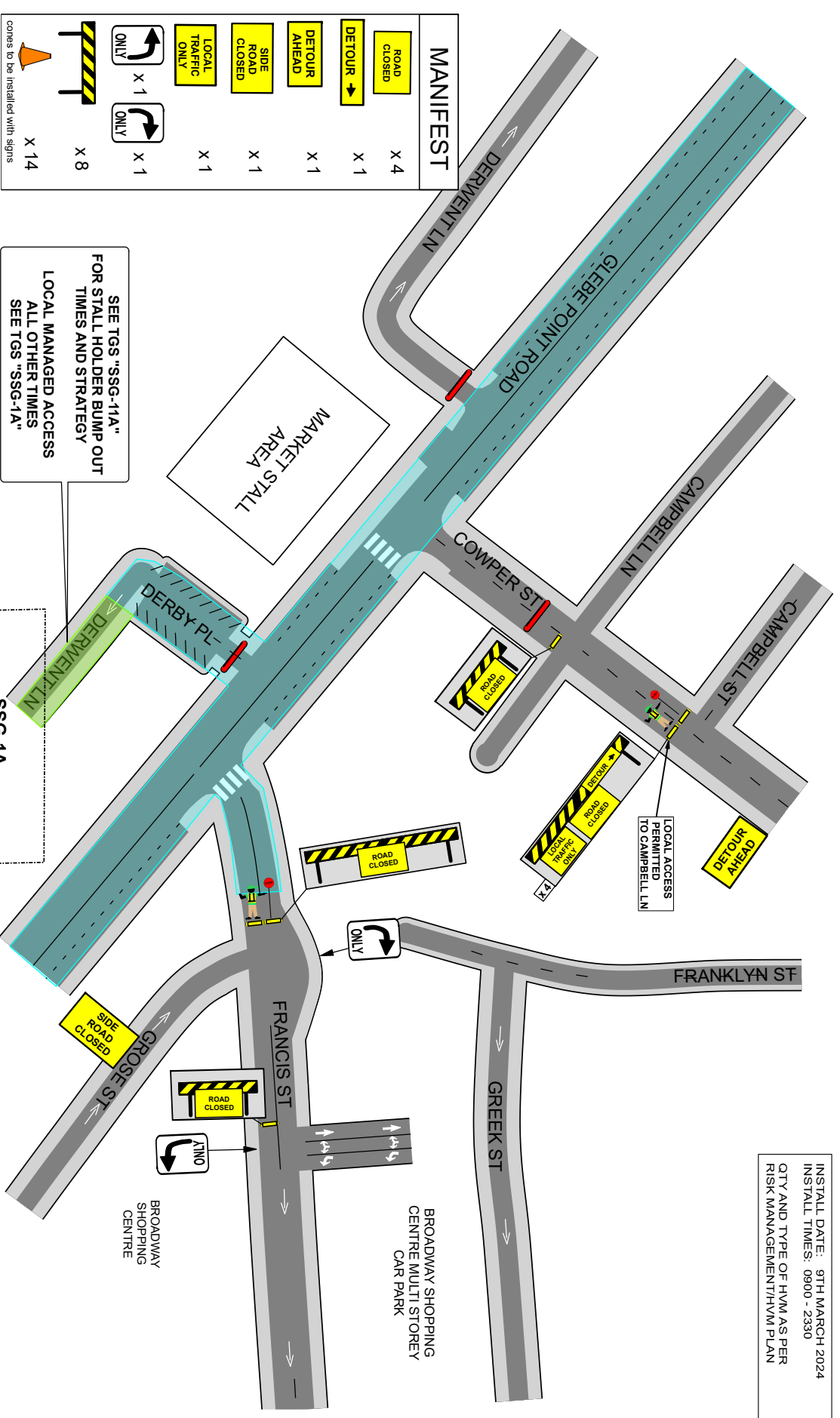

SEE TGS "SSG-11A"
FOR STALL HOLDER BUMP OUT
TIMES AND STRATEGY
LOCAL MANAGED ACCESS
ALL OTHER TIMES
SEE TGS "SSG-1A"

NOTES:

1. THIS TRAFFIC GUIDANCE SCHEME HAS BEEN DRAWN IN ACCORDANCE WITH AS 1742.3 AND "TRAFFIC CONTROL AT WORKSITES" MANUAL, V6.1.
2. SIGNS & DEVICES ARE TO BE PLACED IN ACCORDANCE WITH THIS TGS. MODIFICATION MAY BE MADE BY PERSONS HOLDING A NSW PRACTICE QUALIFICATION ONLY.
3. THIS DOCUMENT IS THE PROPERTY OF CLO LOCATION SERVICES PTY LTD. IT IS TO BE USED ONLY FOR THE PURPOSE FOR WHICH IT IS INTENDED. UNAUTHORISED USE OF THIS DRAWING IS PROHIBITED.
4. THIS DOCUMENT IS COPYRIGHT PROPERTY OF CLO LOCATION SERVICES PTY LTD.

© COPYRIGHT



COUNCIL:	DRAWN BY:	DATE:	PROJECT:	PLAN No:
City of Sydney	KATERINA STEWART	26/10/2023	SYDNEY STREETS Glebe Point Rd, Glebe	SSG-2
APPROVAL REQUIRED:	CERT:	ORIGINAL SIZE:	CLIENT:	VARIANT:
LOCAL	TCT 0039300	A4 LANDSCAPE	City Of Sydney	(A)
STATE	TCT 0040880		CONTACT:	TYPE:
OTHER			Glen Woolgar	TCP
	<i>K. Stewart</i>			REV:
	<i>Kieran Cato</i>			5.0

TRAFFIC GUIDANCE SCHEME FOR EVENTS

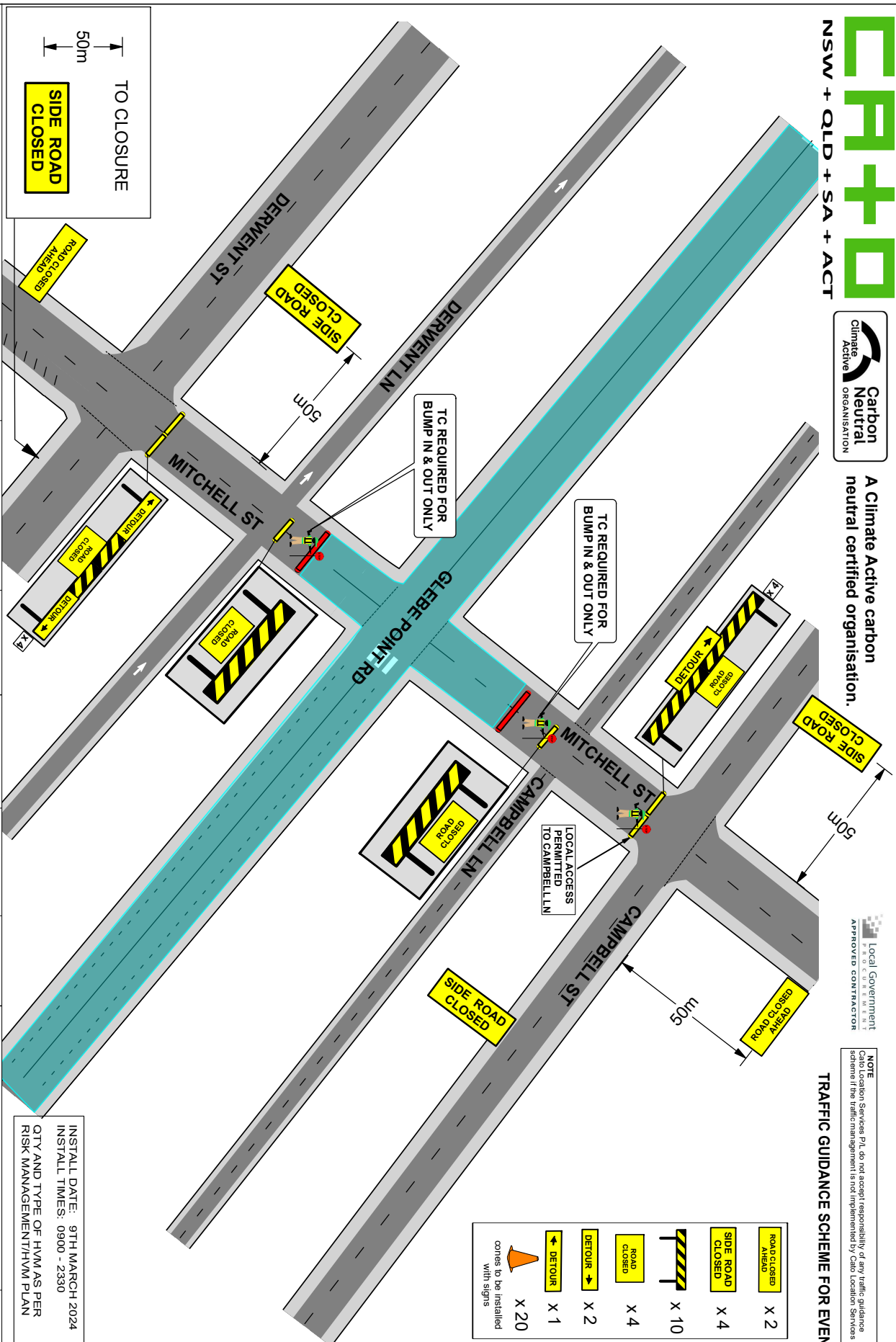

NOTES:

1. THIS TRAFFIC GUIDANCE SCHEME HAS BEEN DRAWN IN ACCORDANCE WITH AS 1742.3 AND "TRAFFIC CONTROL AT WORKSITES" MANUAL, V6.1.
2. SIGNS & DEVICES ARE TO BE PLACED IN ACCORDANCE WITH THIS TGS. MODIFICATION MAY BE MADE BY PERSONS HOLDING A NSW TRAFFIC CONTROL OPERATOR'S LICENSE.
3. THIS DOCUMENT IS COPYRIGHT PROPERTY OF CATO LOCATION SERVICES PTY LTD. THIS DRAWING SHALL ONLY BE USED FOR THE PURPOSE FOR WHICH IT IS INTENDED.
4. UNAUTHORISED USE OF THIS DRAWING IS PROHIBITED.

© COPYRIGHT



COUNCIL:		DRAWN BY:		AUTHORISED BY:		DATE:		PROJECT:	
City of Sydney		KIERAN CATO		KIERAN CATO		05/10/2023		SYDNEY STREETS	
APPROVAL REQUIRED:		CERT:		CERT:		ORIGINAL SIZE:		CLIENT:	
LOCAL		X		TCT 0040880		A4 LANDSCAPE		City of Sydney	
STATE		X						CONTACT:	
OTHER								Glen Woolgar	
								PHONE:	
								0414 733 705	
								TYPE:	
								TCP	
								REV:	
								5.0	

INSTALL DATE: 9TH MARCH 2024
INSTALL TIMES: 0900 - 2330
QTY AND TYPE OF HVM AS PER
RISK MANAGEMENT/HVM PLAN

MANIFEST

ROAD CLOSED	X 3
DETOUR AHEAD	X 3
SIDE ROAD CLOSED	X 4
LOCAL TRAFFIC ONLY	X 1
NO LEFT TURN	X 1
NO RIGHT TURN	X 1
ROAD CLOSED AHEAD	X
CONES	X 30
BARRELS	X 9

comes to be installed with signs

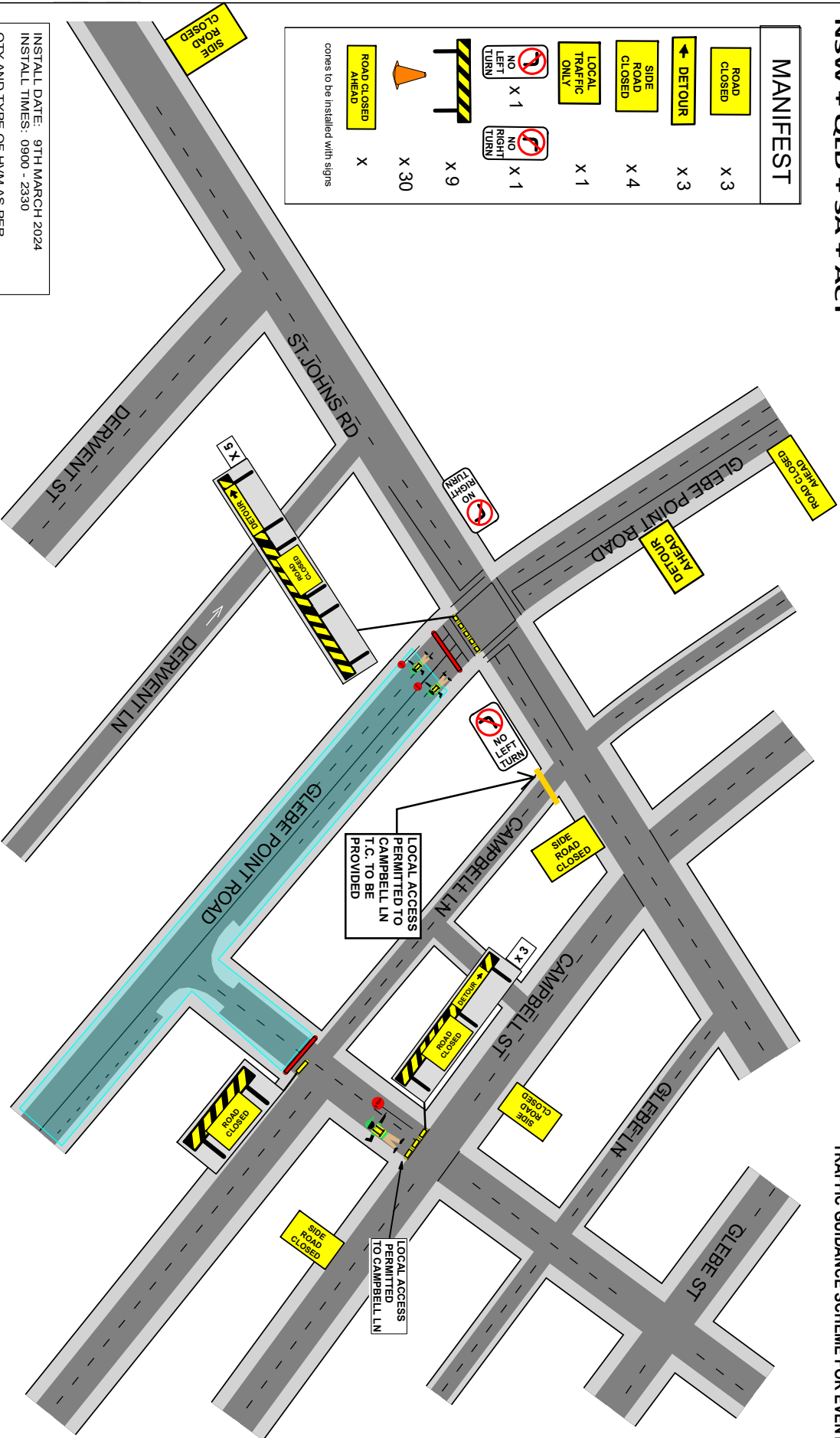

INSTALL DATE: 9TH MARCH 2024
INSTALL TIMES: 0900 - 2330
QTY AND TYPE OF HVM AS PER RISK MANAGEMENT/HVM PLAN

NOTES:

1. THIS TRAFFIC GUIDANCE SCHEME HAS BEEN DRAWN IN ACCORDANCE WITH AS 1742.3 AND "TRAFFIC CONTROL AT WORKSITES" MANUAL, V6.1.
2. SIGNS & DEVICES ARE TO BE PLACED IN ACCORDANCE WITH THIS TGS. MODIFICATION MAY BE MADE BY PERSONS HOLDING A NSW FINANCE LICENSATION ONLY.
3. THIS DOCUMENT IS THE PROPERTY OF CPA+O. IT IS TO BE USED FOR THE PURPOSE FOR WHICH IT IS INTENDED. UNAUTHORISED USE OF THIS DRAWING IS PROHIBITED.
4. THIS DOCUMENT IS COPYRIGHT PROPERTY OF CATO LOCATION SERVICES PTY LTD. THIS DRAWING SHALL ONLY BE USED FOR THE PURPOSE FOR WHICH IT IS INTENDED.

© COPYRIGHT



COUNCIL:	City of Sydney	DRAWN BY:	KIERAN CATO	AUTHORISED BY:	KIERAN CATO	DATE:	05/10/2023	PROJECT:	SYDNEY STREETS Glebe Point Rd, Glebe	PLAN No:	S5G-4
APPROVAL REQUIRED:	LOCAL	CERT:	TCT 0040880	CERT:	TCT 0040880	ORIGINAL SIZE:	A4 LANDSCAPE	CLIENT:	City Of Sydney	VARIANT:	(A)
STATE:	X							CONTACT:	Glen Woolgar	TYPE:	TCP
OTHER:								PHONE:	0414 733 705	REV:	4.0



A Climate Active carbon neutral certified organisation.

NOTE
City of Location Services Pty do not accept responsibility of any traffic guidance scheme if the traffic management is not implemented by City of Location Services Pty.

TRAFFIC GUIDANCE SCHEME FOR EVENTS

MANIFEST	
→ DETOUR	X 6
DETOUR →	X 6

INSTALL DATE: 9TH MARCH 2024
INSTALL TIMES: 0900 - 2330
CITY AND TYPE OF HVM AS PER RISK MANAGEMENT/HVM PLAN

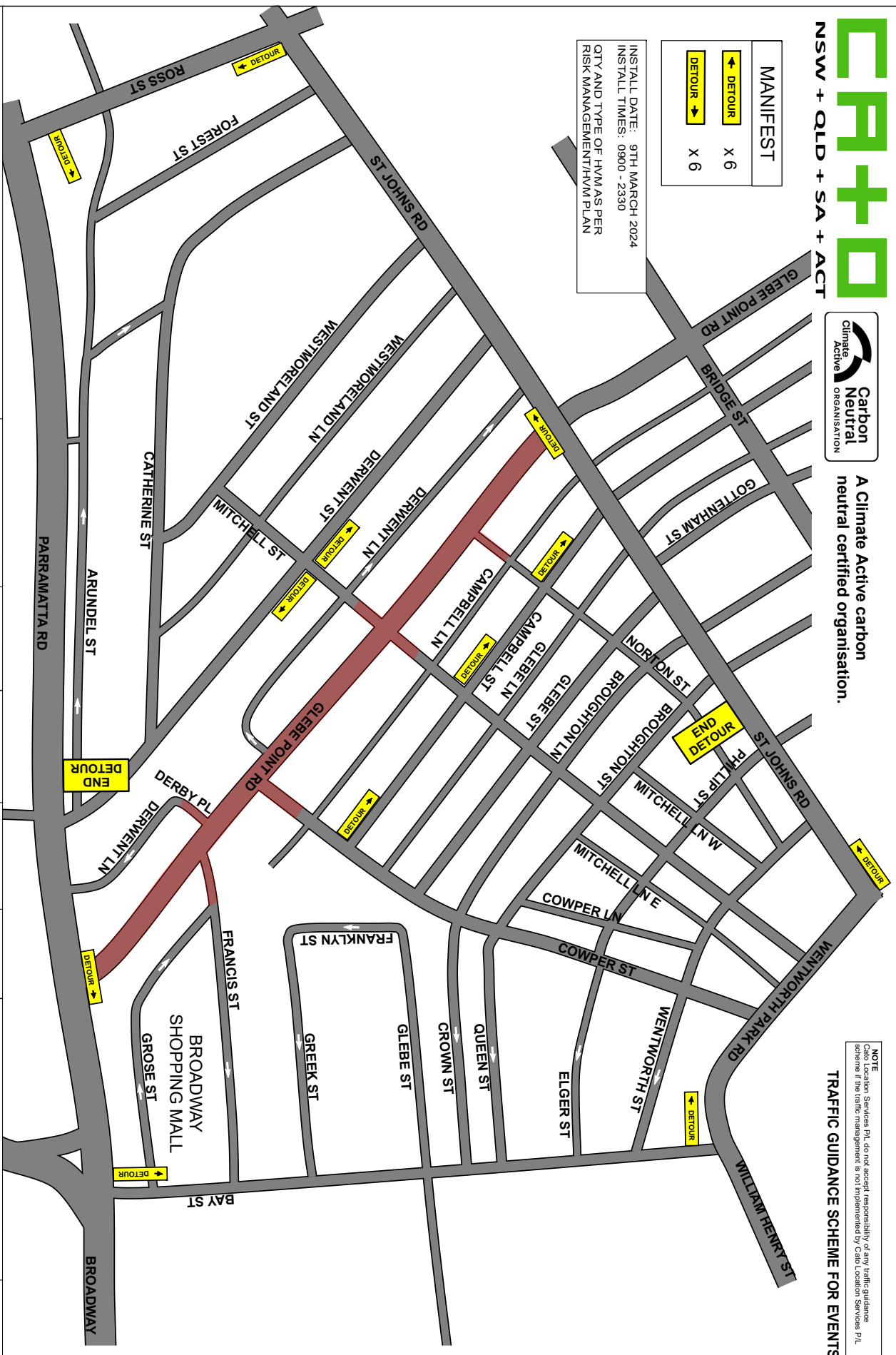

NOTES:

1. THIS TRAFFIC GUIDANCE SCHEME HAS BEEN DRAWN IN ACCORDANCE WITH AS 1742.3 AND "TRAFFIC CONTROL AT WORKSITES" MANUAL, V6.1.
2. SIGNS & DEVICES ARE TO BE PLACED IN ACCORDANCE WITH THIS TGS. MODIFICATION MAY BE MADE BY PERSONS HOLDING A NSW TRAFFIC CONTROL OFFICER'S LICENSE.
3. THIS DOCUMENT IS COPYRIGHT PROPERTY OF CITY OF LOCATION SERVICES PTY LTD. THIS DRAWING SHALL ONLY BE USED FOR THE PURPOSE FOR WHICH IT IS INTENDED.
4. UNAUTHORISED USE OF THIS DRAWING IS PROHIBITED.

© COPYRIGHT



COUNCIL:		DRAWN BY:		DATE:		PROJECT:	
City of Sydney		KIERAN CATO		05/10/2023		SYDNEY STREETS	
APPROVAL REQUIRED:		AUTHORISED BY:		ORIGINAL SIZE:		CLIENT:	
LOCAL		KIERAN CATO		A4 LANDSCAPE		City Of Sydney	
STATE		CERT:		NTS		CONTACT:	
OTHER		TCT 0040880		N		Glen Woolgar	
		TCT 0040880				PHONE:	
						0414 733 705	
						PLAN NO:	
						SSG-5	
						VARIANT:	
						(A)	
						TYPE:	
						TCP	
						REV:	
						3.0	

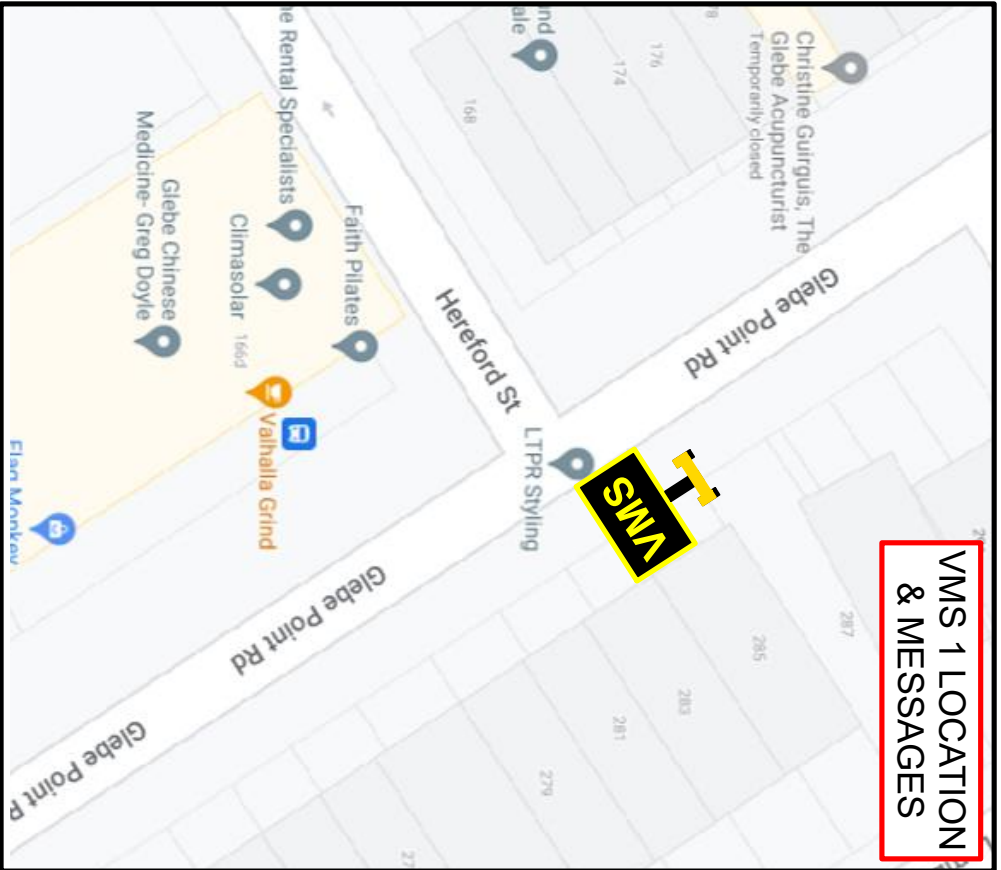

VMS 1 LOCATION & MESSAGES

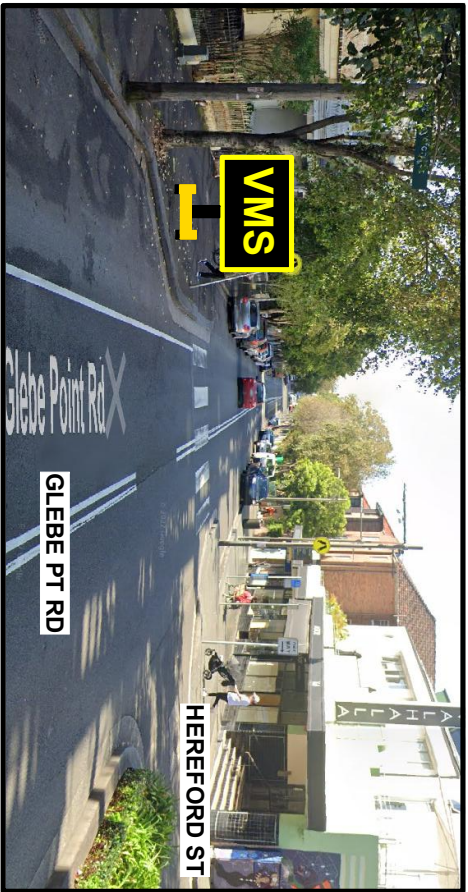

<p>PRIOR TO EVENT</p> <p>From Fri 1st March 2024 till 0830 on Sat 9th March 2024</p> <p>GLEBE PT RD CLOSED AT ST JOHNS RD</p> <p>9 MAR 2024</p> <p>9AM - 23:30PM</p>	<p>EVENT DAYS</p> <p>From 0830 on Sat 9th March 2024 till 2330 on Sat 9th March 2024</p> <p>GLEBE PT RD CLOSED TIL 23:30PM</p> <p>FOLLOW DETOUR</p>
--	--

DRAWN BY: KATERINA STEWART	TCT 00393300		
APPROVED BY: KIERAN CATO	TCT 00409890		
POLICY: Cato Location Services P/L do not accept responsibility of any traffic guidance scheme if the traffic management is not implemented by Cato Location Services P/L			
<p>CF+O</p>			
<input type="checkbox"/> Closeure <input type="checkbox"/> STOP SIGN <input type="checkbox"/> DETOUR <input type="checkbox"/> 3 ALL SIGNS AND DEVICES USED MUST COMPLY WITH AUSTRALIAN STANDARDS AS NZ2 <input type="checkbox"/> THIS DOCUMENT IS COPYRIGHT PROPERTY OF CATO LOGISTICS WHICH IS RETAINED <input type="checkbox"/> 4 THIS DOCUMENT IS COPYRIGHT PROPERTY OF CATO LOGISTICS WHICH IS RETAINED <input type="checkbox"/> 5 SIGNS AND DEVICES ARE TO BE USED IN ACCORDANCE WITH THE 108 MODIFICATION WAGBE MADE BY PERSONS HOLDING A RWS TRIZIVE QUALIFICATION ONLY.	<input checked="" type="checkbox"/> VMS <input type="checkbox"/> BARRICADE <input type="checkbox"/> TRAFFIC SIGNALS <input type="checkbox"/> ROAD BLOCK <input type="checkbox"/> CONSTRUCTION <input type="checkbox"/> SIGNAGE <input type="checkbox"/> ROADWORK <input type="checkbox"/> TRAFFIC LIGHTS <input type="checkbox"/> OTHER	PROJECT: SYDNEY STREETS - GLEBE CLIENT: CITY OF SYDNEY LOCATION: GLEBE POINT RD, GLEBE CONTACT: GLEN WOOLGAR PHONE: 0414 733 705 ORIGINAL SIZE: PAL LANDSCAPE COUNCIL: CITY OF SYDNEY	APPROVAL REQUIRED: LOCAL <input checked="" type="checkbox"/> STATE <input type="checkbox"/> INSW <input type="checkbox"/> OTHER <input type="checkbox"/> ROAD OCCUPANCY LICENSE: <input checked="" type="checkbox"/> TMC requires minimum 10 business days to assess and issue the license. The event schedule will affect the peak-down times for the road. The event could change due to vendor delays or an alteration of event plans. INSTALL: 01 MAR 2024 DE INSTALL: 11 MAR 2024 PLAN No: SSG-6 VARIANT: (A) TYPE: VMS REV: 4.0 DATE: 26 OCT 2023 EVENT DATE: 09 MAR 2024



PRIOR TO EVENT
From Fri 1st March 2024 till
0830 on Sat 9th March 2024

**GLEBE PT RD
CLOSED
SAT 9 MAR
9AM - 23:30PM**

EVENT DAYS
From 0830 on Sat 9th March 2024 till
2330 on Sat 9th March 2024

**GLEBE PT RD
CLOSED
TIL 23:30PM
USE
DERWENT ST**

DRAWN BY:	MICHAEL PARKER	TCT 0050831	<i>Michael Parker</i>
APPROVED BY:	KIERAN CATO	TCT 0040980	<i>Kieran Cato</i>
POLICY: Cato Location Services Pty do not accept responsibility of any traffic guidance scheme if the traffic management is not implemented by Cato Location Services Pty			
CF+O			
<input type="checkbox"/> CLOSURE	<input checked="" type="checkbox"/> VMS	<input type="checkbox"/> ROAD BLOCK	<input type="checkbox"/> ONE WAY
<input type="checkbox"/> STOP/SHOW	<input type="checkbox"/> BARRICADE	<input type="checkbox"/> BARRICADE	<input type="checkbox"/> BUS LANE
<input type="checkbox"/> DETOUR	<input type="checkbox"/> DIRECTIONAL	<input type="checkbox"/> DIRECTIONAL SIGN	<input type="checkbox"/> SIGNAGE PLAN
1. THIS TRAFFIC GUIDANCE SCHEME HAS BEEN DESIGNED IN CONFORMANCE WITH THE TRAFFIC CONTROL ACT (TWO-WAY STOPPING VEHICLE) AND THE TRAFFIC CONTROL ACT (TWO-WAY STOPPING VEHICLE) REGULATIONS.			
2. SIGNAGE AND DEVICES ARE TO BE USED IN ACCORDANCE WITH THE 100% COMPLIANCE WITH THE TRAFFIC CONTROL ACT (TWO-WAY STOPPING VEHICLE) REGULATIONS.			
3. ALL SIGNS AND DEVICES USED MUST COMPLY WITH AUSTRALIAN STANDARDS AS NZ2.			
4. THIS DOCUMENT IS COPYRIGHT PROPERTY OF CATO LOGISTICS WHICH IS RETURNED TO THE CLIENT UPON COMPLETION OF THE WORK.			
5. THIS DOCUMENT IS NOT TO BE REPRODUCED OR USED FOR ANY OTHER PURPOSE WITHOUT THE WRITTEN PERMISSION OF CATO LOGISTICS.			

PROJECT: SYDNEY STREETS - GLEBE		APPROVAL REQUIRED: LOCAL <input checked="" type="checkbox"/>		INSTALL: 01 MAR 2024		PLAN No: SSG-7	
CLIENT: CITY OF SYDNEY		STATE: NSW <input checked="" type="checkbox"/>		DE INSTALL: 11 MAR 2024		TYPE: VMS	
LOCATION: GLEBE POINT RD, GLEBE		OTHER: <input type="checkbox"/>		NOTE: The event schedule will affect the peak-down hours for the road. The peak-down hours could change due to weather delays or an alteration of event plans.		REV: 2.0	
CONTACT: GLENN WOOLGAR		PHONE: 0414 733 705		ROAD OCCUPANCY LICENSE: TMC requires minimum 10 business days to assess and issue a license. The license must be issued to the roadholder's requirement.		EVENT DATE: 09 MAR 2024	
ORIGINAL SIZE: A4 LANDSCAPE		COUNCIL: CITY OF SYDNEY		DATE: 05 OCT 2023			

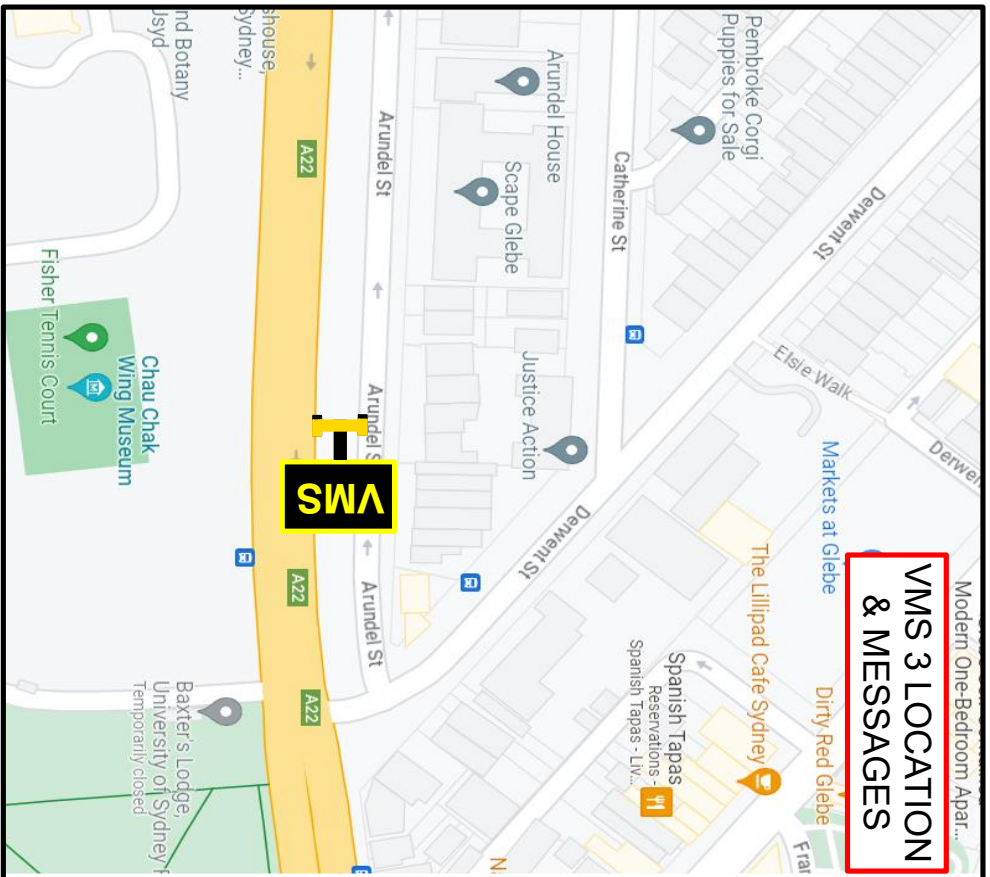

VMS 3 LOCATION & MESSAGES

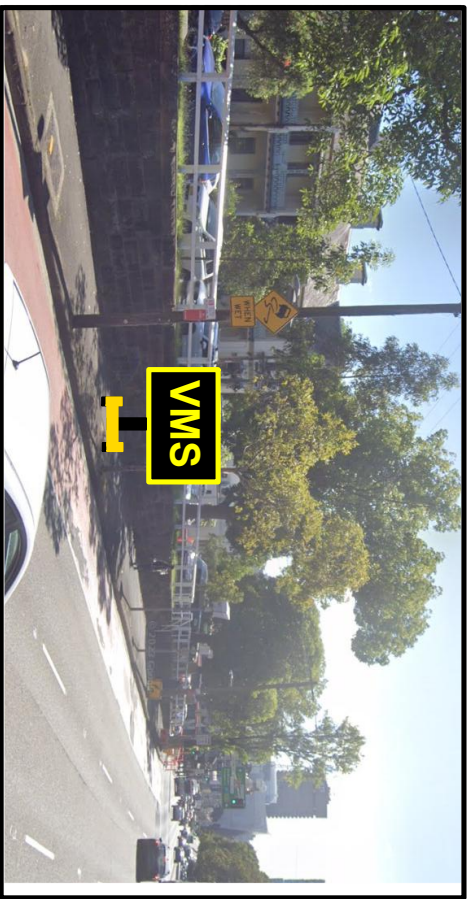

<p>PRIOR TO EVENT</p> <p>From Fri 1st March 2024 till 0830 on Sat 9th March 2024</p> <div style="border: 2px solid black; padding: 5px; text-align: center;"> <p>GLEBE PT RD CLOSED SAT 9 MAR</p> <p>GLEBE PT RD CLOSED 9AM - 23:30PM</p> </div>	<p>EVENT DAYS</p> <p>From 0830 on Sat 9th March 2024 till 2330 on Sat 9th March 2024</p> <div style="border: 2px solid black; padding: 5px; text-align: center;"> <p>GLEBE PT RD CLOSED TIL 23:30PM</p> <p>USE BAY ST</p> </div>
---	---

DRAWN BY:	MICHAEL PARKER	TCT 0050831	<i>[Signature]</i>	
APPROVED BY:	KIERAN CATO	TCT 0040980	<i>[Signature]</i>	
<p>POLICY: Cato Location Services P/L do not accept responsibility of any traffic guidance scheme if the traffic management is not implemented by Cato Location Services P/L</p>				
<div style="font-size: 48px; font-weight: bold; color: green;">CF+O</div>				
<p>3. ALL SIGNS AND DEVICES USED MUST COMPLY WITH AUSTRALIA STANDARD AS 1923</p> <p>4. THIS DOCUMENT IS COPYRIGHT PROPERTY OF CATO LOCATIONS WHICH IS RETURNED TO THE CLIENT UPON COMPLETION OF THE DRAWING IS PROHIBITED</p>				
<p>PROJECT: SYDNEY STREETS - GLEBE</p>		<p>APPROVAL REQUIRED:</p> <p>LOCAL <input checked="" type="checkbox"/> STATE <input type="checkbox"/> FEDERAL <input type="checkbox"/></p>		
<p>CLIENT: CITY OF SYDNEY</p>		<p>INSTALL: 01 MAR 2024</p> <p>DE INSTALL: 11 MAR 2024</p>		
<p>LOCATION: GLEBE POINT RD, GLEBE</p>		<p>PLAN No: SSG-8</p> <p>DATE: 05 OCT 2023</p>		
<p>CONTACT: GLEN WOOLGAR</p> <p>PHONE: 04 14 733 705</p>		<p>ROAD OCCUPANCY LICENSE:</p> <p>THAT requires minimum 10 business days to assess and approve the signage and traffic management plan and to allow for the installation of the signage and traffic management plan.</p>		
<p>COUNCIL: CITY OF SYDNEY</p>		<p>NOTE:</p> <p>The event schedule will affect the pick-up and drop-off of passengers and could change due to weather changes or an alteration of event plans.</p>		
<p>EVENT DATE: 09 MAR 2024</p>		<p>TYPE: VMS</p> <p>REV: 2.0</p>		

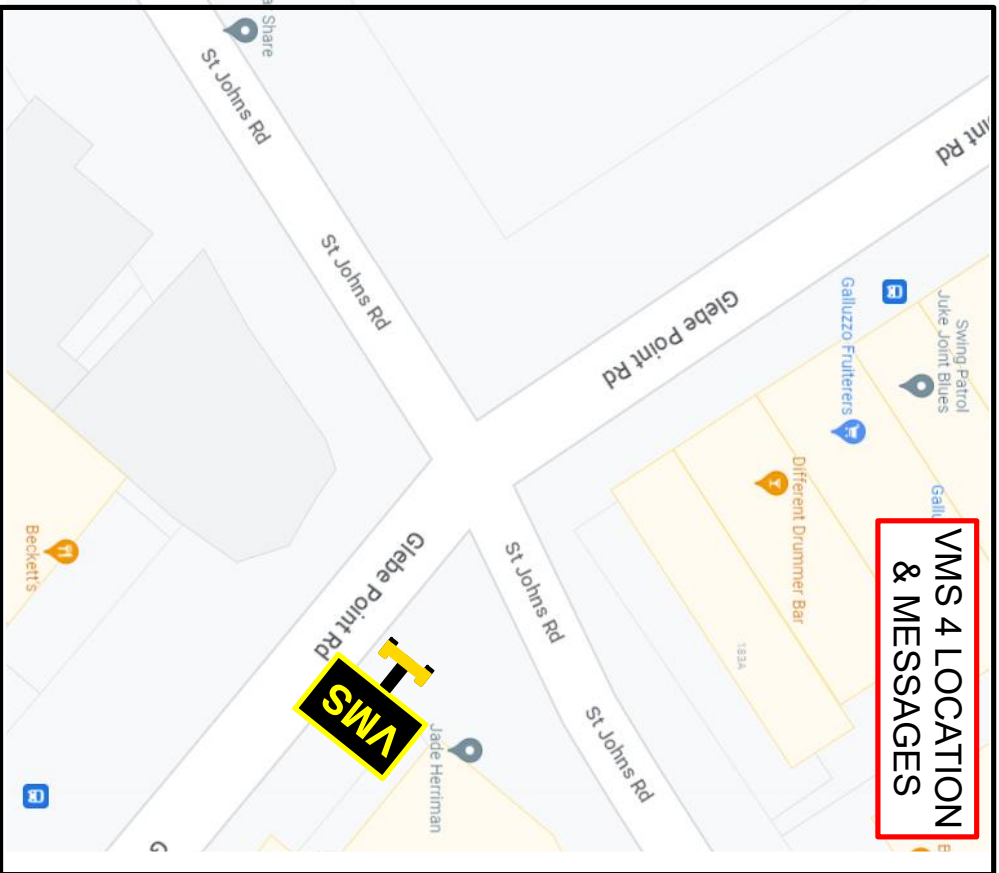

<p>PRIOR TO EVENT</p> <p>From Fri 1st March 2024 till 0830 on Sat 9th March 2024</p> <p>GLEBE PT RD CLOSED SAT 9 MAR</p> <p>GLEBE PT RD CLOSED 9AM - 23:30PM</p>	<p>EVENT DAYS</p> <p>From 0830 on Sat 9th March 2024 till 2330 on Sat 9th March 2024</p> <p>GLEBE PT RD CLOSED TIL 23:30PM</p> <p>FOLLOW DETOUR</p>
---	--

DRAWN BY: KATERINA STEWART	TCT 00393300	<i>K. Stewart</i>	<input type="checkbox"/> CLOSURE	<input checked="" type="checkbox"/> VMS	<input type="checkbox"/> ROAD BLOCK	<input type="checkbox"/> ONE WAY	PROJECT: SYDNEY STREETS - GLEBE	APPROVAL REQUIRED: LOCAL	INSTALL: 01 MAR 2024	PLAN NO: SSG-10
APPROVED BY: KIERAN CATO	TCT 00409801	<i>Kieran Cato</i>	<input type="checkbox"/> STOP SIGN	<input type="checkbox"/> BARRICADE	<input type="checkbox"/> ONE WAY	<input type="checkbox"/> ONE WAY	CITY OF SYDNEY	STATE: NSW	DE INSTALL: 11 MAR 2024	VARIANT: (A)
POLICY: Cato Location Services P/L do not accept responsibility of any traffic guidance scheme if the traffic management is not implemented by Cato Location Services P/L			<input type="checkbox"/> DETOUR	<input type="checkbox"/> DIRECTIONAL	<input type="checkbox"/> DIRECTIONAL SIGN	<input type="checkbox"/> DIRECTIONAL SIGN	LOCATION: GLEBE POINT RD, GLEBE	ROAD OCCUPANCY LICENSE: <input type="checkbox"/> OTHER	NOTE: The event schedule will affect the peak-down hours for the event. The peak-down hours could change due to vendor delays or an alteration of event plans.	EVENT DATE: 09 MAR 2024
<p>CF+O</p> <p>3. ALL SIGNS AND DEVICES USED MUST COMPLY WITH AUSTRALIAN STANDARDS AS/NZS 3199.1 AND AS/NZS 3199.2.</p> <p>4. THIS DOCUMENT IS COPYRIGHT PROPERTY OF CATO LOCATIONS SERVICES P/L. THIS DOCUMENT IS NOT TO BE REPRODUCED OR TRANSMITTED IN ANY FORM OR BY ANY MEANS, ELECTRONIC OR MECHANICAL, INCLUDING PHOTOCOPYING, RECORDING, OR BY ANY INFORMATION SYSTEMS WITHOUT PERMISSION IN WRITING FROM CATO LOCATIONS SERVICES P/L.</p>			<p>1. THE TRAFFIC GUIDANCE SCHEME HAS BEEN DESIGNED IN ACCORDANCE WITH THE TRAFFIC CONTROL AT WORKSITES MANUAL, V.1.</p> <p>2. SIGNS AND DEVICES ARE TO BE USED IN ACCORDANCE WITH THE TRAFFIC CONTROL AT WORKSITES MANUAL, V.1.</p> <p>3. ALL SIGNS AND DEVICES USED MUST COMPLY WITH AUSTRALIAN STANDARDS AS/NZS 3199.1 AND AS/NZS 3199.2.</p>			<p>CONTACT: GLEN WOOLGAR</p> <p>PHONE: 0414 733 705</p>			DATE: 26 OCT 2023	REV: 0.0

A Climate Active carbon neutral certified organisation.

TRAFFIC GUIDANCE SCHEME FOR EVENT

INSTALL TIMES
1600 - 1830
EVENT DAYS

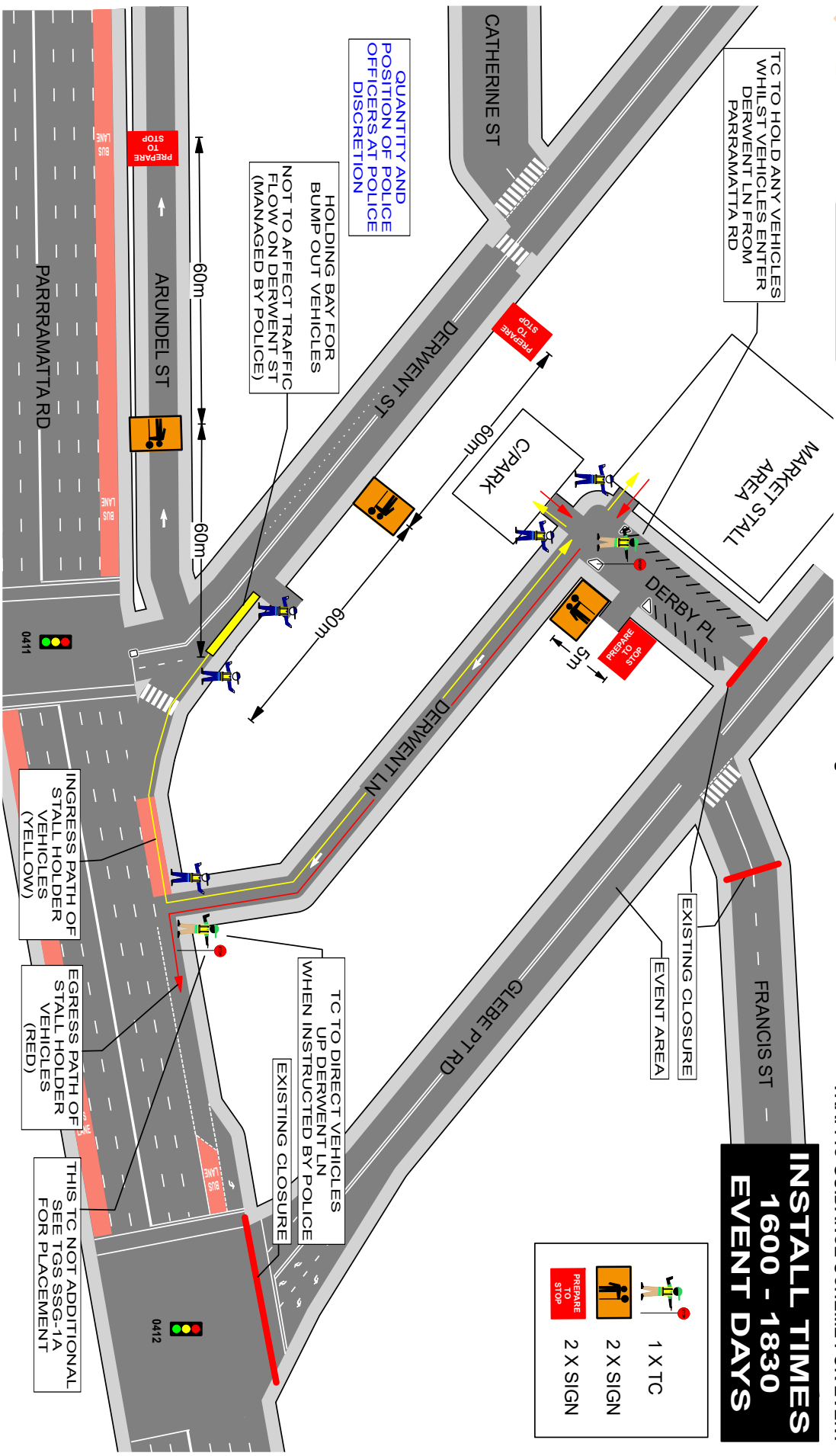

	1 X TC
	2 X SIGN
	2 X SIGN

DRAWN BY:	MICHAEL PARKER	TCT 0050831		PROJECT:	"SYDNEY STREETS - GLEBE"	APPROVAL REQUIRED:	EVENT TIMES:	PLAN NO:	SSG-11A
APPROVED BY:	KIERAN CATO	TCT 0040980		CLIENT:	CITY OF SYDNEY	LOCAL	30 MINS	VARIANT:	(A)
POLICY: Cato Location Services P/L do not accept responsibility of any traffic guidance scheme if the traffic management is not implemented by Cato Location Services P/L				LOCATION:	DERWENT LANE GLEBE	STATE	1600	TYPE:	TGS
1. THIS TRAFFIC GUIDANCE SCHEME HAS BEEN DEIGNED IN ACCORDANCE WITH THE TGS STANDARDS AND THE TGS QUALIFICATION ONLY.				CONTACT:	GLEN WOOLGAR	OTHER	1830	REV:	0.0
2. SIGN & SIGNPOSTS ARE TO BE USED IN ACCORDANCE WITH THE TGS STANDARDS AS NZS 3100.				PHONE:	02 9265 9168	PACK DOWN:	15 MINS	DATE:	26 OCT 2023
3. ALL SIGNS AND DEVICES USED MUST COMPLY WITH AUSTRALIAN STANDARDS AS NZS 3100.				COUNCIL:	CITY OF SYDNEY				
4. THIS DOCUMENT IS COPYRIGHT / PROPERTY OF CATO LOCATION SERVICES P/L. THIS DRAWING SHALL ONLY BE USED FOR THE PURPOSE FOR WHICH IT IS INTENDED.									
5. ANY SIGNAGE OR DEVICES USED MUST COMPLY WITH AUSTRALIAN STANDARDS AS NZS 3100.									
6. ANY SIGNAGE OR DEVICES USED MUST COMPLY WITH AUSTRALIAN STANDARDS AS NZS 3100.									

